

**Drawing Original Size**

A1

**Notes**  
 Unless indicated, this drawing is for information only and should not be used for construction. Do not scale. Use figures and dimensions only. All dimensions to be checked on site. The drawing should be printed and read at the original size, as stated above. Cartwright Pickard Architects accepts no responsibility for errors that occur as a result of reviewing this drawing at any other size.

Cartwright Pickard Architects prepared this drawing using Revit Architecture 2014 and does not accept liability for any loss or degradation of that information held in the drawing resulting from the transition from the original file format to any other file format or from the recipient's reading of it in any other programme or an earlier version of the programme referred to above. Cartwright Pickard Architects accepts no liability for use of this drawing by parties other than the party for whom it was prepared or for purposes other than those for which it was prepared.

**DWG Issues**  
 When this drawing is issued in DWG format it is an uncontrolled version and is provided to enable the recipient to prepare his own documents/drawings for which it is solely responsible. It is based on background information current at the time of issue.

Cartwright Pickard Architects accepts no liability for any alterations, additions or discrepancies arising out of changes to such background information which occur after it has been issued by Cartwright Pickard Architects.

**Drawing Revisions**

Date:	Rev:	Note:	Check:
25.05.17	-	First Issue	SD

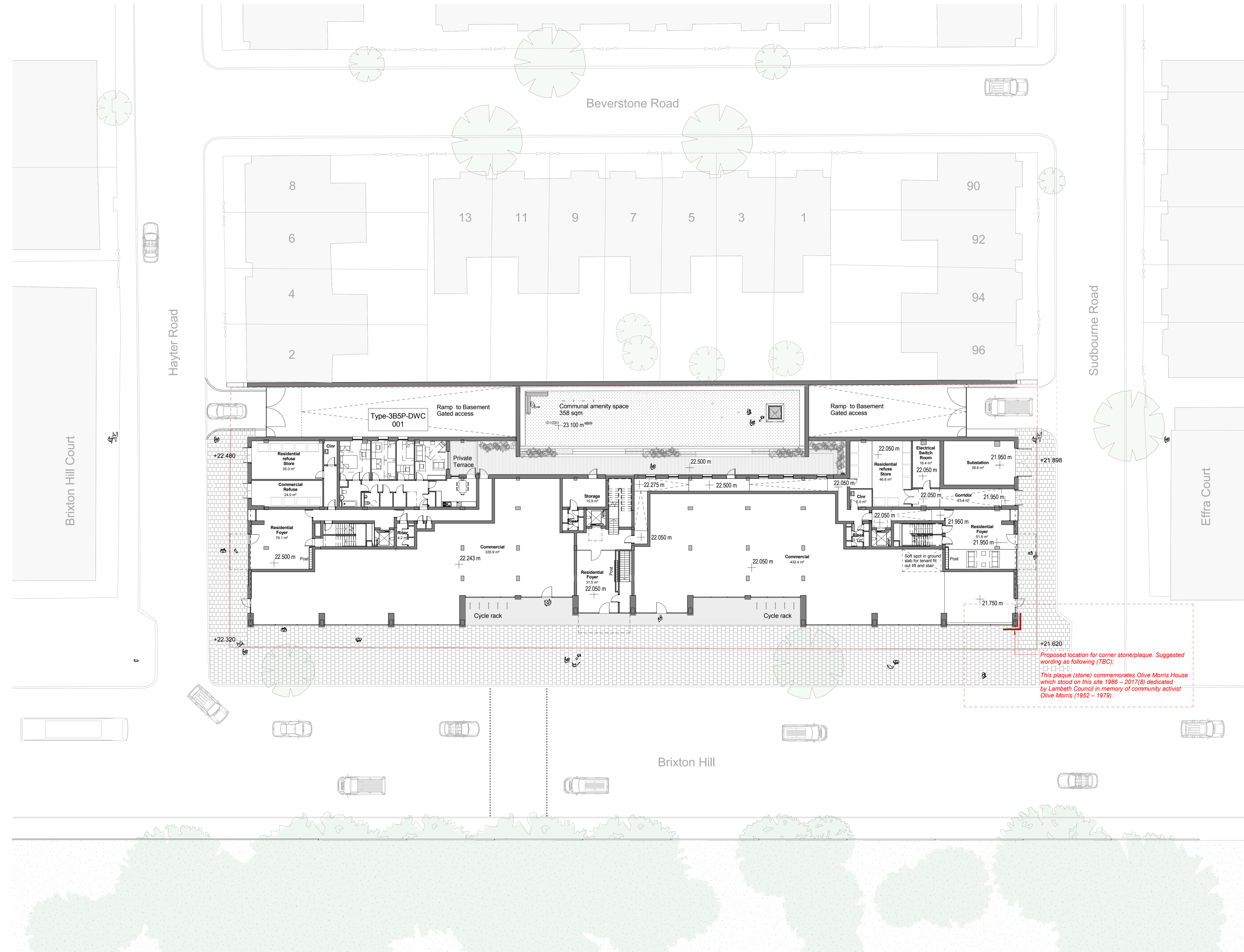

**CARTWRIGHT PICKARD**

**Client**  
 Muse Developments

**Project**  
 682 Lambeth Civic Centre

**Building Name**  
 Olive Morris

**Drawing Title**  
 Ground Floor - Art Proposal Location

**Scale**  
 1:200 @ A1

**Drawing Created**  
 May 2017

**Drawing Status**  
 Preliminary

**Revision**  
 -

**Drawing No.**  
 730-CPA-OM-GF-DR-A-SK2012