

Notes
Unless indicated, this drawing is for information only and should not be used for construction. Do not scale, use figures and dimensions only. All dimensions to be checked on site. This drawing should be printed and read at the original size, as stated above. Cartwright Pickard Architects accepts no responsibility for errors that occur as a result of reviewing this drawing at any other size.

Cartwright Pickard Architects prepared this drawing using Revit Architecture 2014 and does not accept liability for any loss or degradation of that information held in the drawing resulting from the transition from the original file format to any other file format or from the recipient reading it in any other programme or an earlier version of the programme referred to above. Cartwright Pickard Architects accepts no liability for use of this drawing by parties other than the party for whom it was prepared or for purposes other than those for which it was prepared.

DWG Issues
When this drawing is issued in DWG format it is an uncontrolled version and is provided to enable the recipient to prepare their own documents/drawings for which it is solely responsible. It is based on background information at the time of issue.

Cartwright Pickard Architects accepts no liability for any alterations to, additions to or discrepancies arising out of changes to such background information which occur after it has been issued by Cartwright Pickard Architects.



1 Brixton Hill Elevation - Art Proposal
1 : 200



*Proposed location for corner stone/plaque. Suggested wording as following (TBC);
This plaque (stone) commemorates Olive Morris House which stood on this site 1986 – 2017(8) dedicated by Lambeth Council in memory of community activist Olive Morris (1952 – 1979).*



*Proposed location for corner stone/plaque. Suggested wording as following (TBC);
This plaque (stone) commemorates Olive Morris House which stood on this site 1986 – 2017(8) dedicated by Lambeth Council in memory of community activist Olive Morris (1952 – 1979).*

2 Art Proposal to Brixton Hill
1 : 50

4 Art Proposal to Sudbourne Road
1 : 50

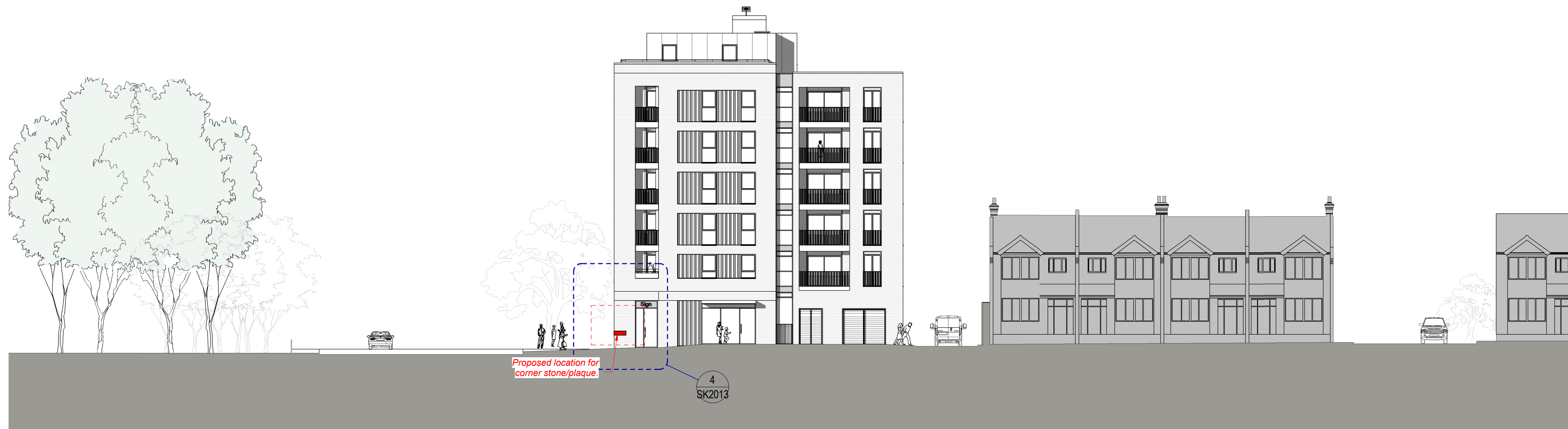

3 North Elevation - Sudbourne Road - Art Proposal
1 : 200

Drawing Revisions
Date: Rev: Note: Check:

CARTWRIGHT PICKARD

Client
Muse Developments

Project
682 Lambeth Civic Centre

Building Name
Olive Morris

Drawing Title
Art Proposal Location Elevation

Scale
As indicated @ A1

Drawing Created
May 2017

Drawing Status
Preliminary

Revision

Drawing No.
730-CPA-OM-ZZ-DR-A-SK2013